



ANDERSON LAND SURVEYING

DEHAVAN, WIS. 53115

728-2525

PLAT OF SURVEY

DESCRIPTION: All of Lots 1, 2, and 3 in block 6 located in the South Shore Manor, a subdivision of the SW. 1/4 of Sec. 32, T.2 N., R.16 E., in the Town of Delavan, Walworth County, Wisconsin.

PREPARED FOR: Barbara Anderson
4309 Orchard Drive
Delavan, Wisconsin

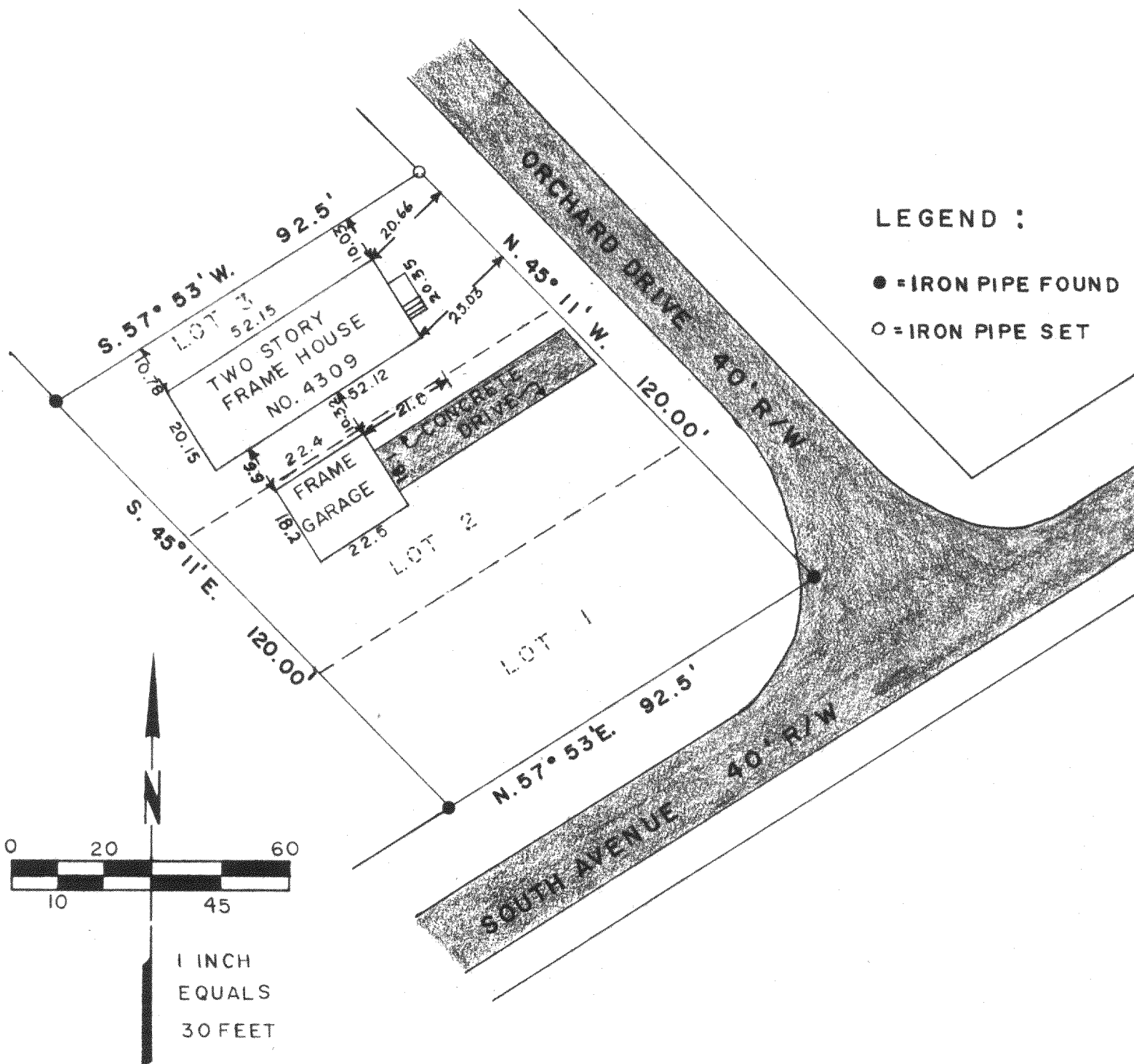

SURVEYOR'S CERTIFICATE

I HEREBY CERTIFY THAT I HAVE SURVEYED THE ABOVE DESCRIBED PROPERTY AND THE ABOVE MAP IS A TRUE REPRESENTATION THEREOF AND SHOWS THE SIZE AND LOCATION OF THE PROPERTY, ITS EXTERIOR BOUNDARIES, THE LOCATION AND DIMENSIONS OF ALL VISIBLE STRUCTURES THEREON. THIS SURVEY IS MADE FOR THE EXCLUSIVE USE OF THE PRESENT OWNERS OF THE PROPERTY, AND ALSO THOSE WHO PURCHASE, MORTGAGE, OR GUARANTEE THE TITLE THERETO WITHIN ONE (1) YEAR FROM DATE HEREOF.

DATE

7/27/84

SURVEYOR

Ralph L. Anderson
R.L.S. #1327

JOB NO.

20584

8 MAR. 1984